

SPECIFICATIONS

FILLING FOUNDATION	With River sand 15cm thick.
FILLING BASEMENT	With Excavated Earth & River sand.
FOUNDATION CONCRETE	With P.C.C. 1:5:10
FOUNDATION & BASEMENT	With B.W in CM 1:6
SUPERSTRUCTURE	With B.W in CM 1:6
DOORS & WINDOWS	With Best countrywood
FLOORING	With P.C.C. 1:5:10
FLOOR FINISH	With grey mosaic tiles set in CM 1:4
ROOF LINTEL & SUNSHADE	With C.C. 1:2:4
ROOF FINISH	With one course Flat tiles over Brick jelly time concrete
PLASTERING	With C.M. 1:5 12mm thick

JOINERY

D	C.W. DOOR	PANELLED	3' 3" x 7' 0"
D ₁	DOOR		3' 0" x 7' 0"
D ₂	DOOR		2' 6" x 7' 0"
W	WINDOW	GLAZED	5' 0" x 4' 6"
W ₁	DOOR		4' 0" x 4' 6"
W ₂	DOOR		4' 0" x 3' 0"
V	VENTILATOR	LOUVERED	3' 0" x 2' 0"

COLOURCODE

BUILDING TO BE REGULATED: ROADS BOUNDARY

AREA STATEMENT

PLOT AREA	130.06	1400.00
BUILT UP AREA	49.55	533.31
VACANT AREA	80.51	866.69
PLOT COVERAGE	38.09%	
F.S.I.	0.38	

OWNER: *M. V. Narayana Murthy*

LICENSED SURVEYOR
P. P. MEIKANDAN, D.C.E.
 Licensed Surveyor No. 140, CL-II
 CORPORATION OF MADRAS
 ALANDUR MUNICIPALITY,
 No. 3, Medavakkam Main Road,
 MADIPAKKAM, MADRAS-600 091

PLAN SHOWING FOR REGULARISING
EXISTING RESIDENCE IN PLOT NO 2A,
 S.NO. 255/6 OF KEELAKATTALAI, GANESH
 NAGAR, SAIDAPET TALUK, CHENGAI M.G.R
 DISTRICT.

SCALE: 1" = 8' 0" OR 1:100.

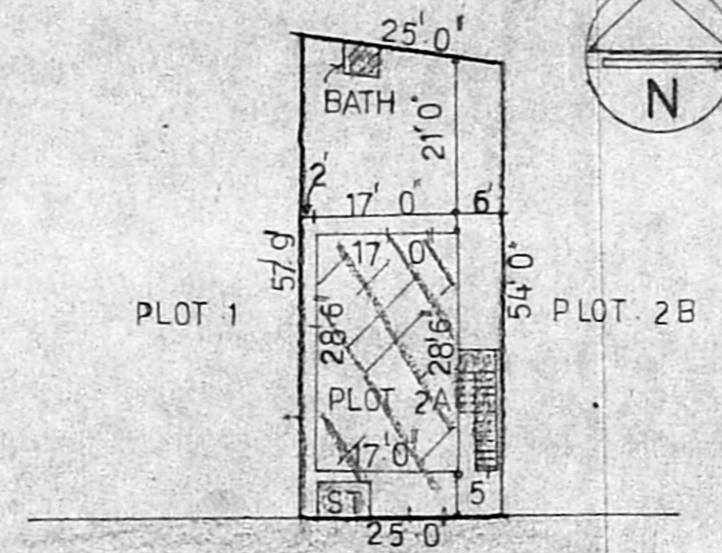
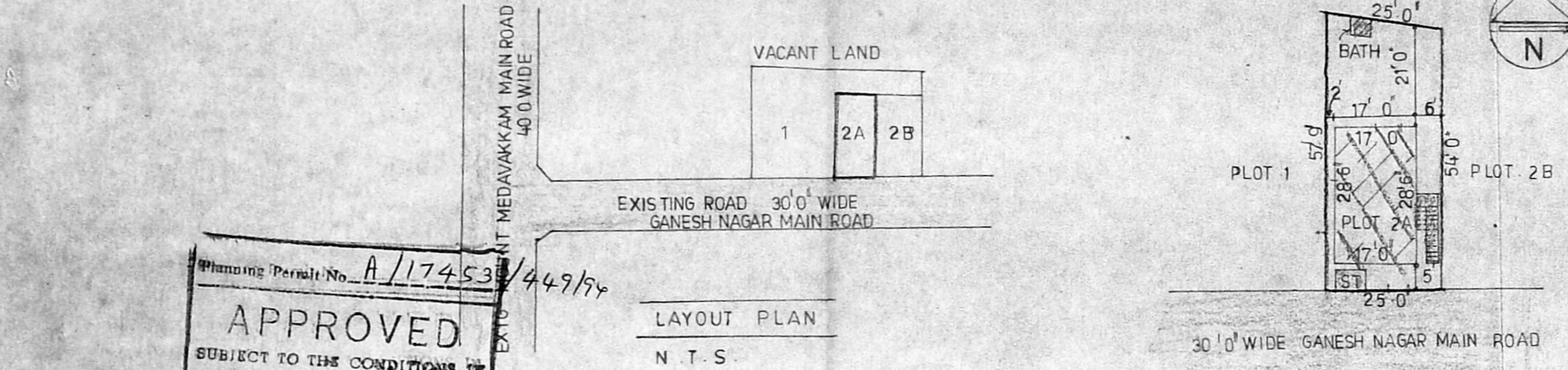

Planning Permit No. **A/17453/449/94**
APPROVED
 SUBJECT TO THE CONDITIONS IN
 THIS OFFICE LETTER
 No. **A2/15377/94** - 11-94

FOR MEMBER SECRETARY
 MADRAS METROPOLITAN
 DEVELOPMENT AUTHORITY
 MADRAS - 600 008

LAYOUT PLAN
 N.T.S.

SITE PLAN

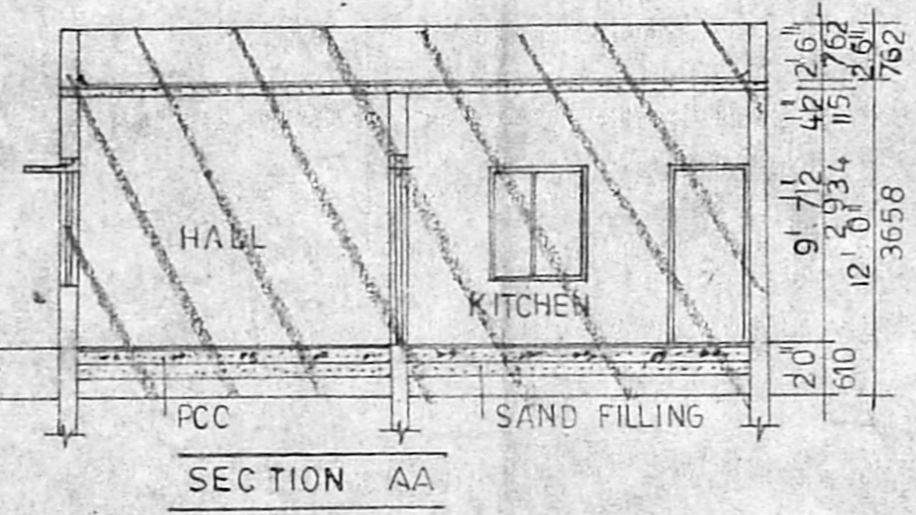

SECTION AA

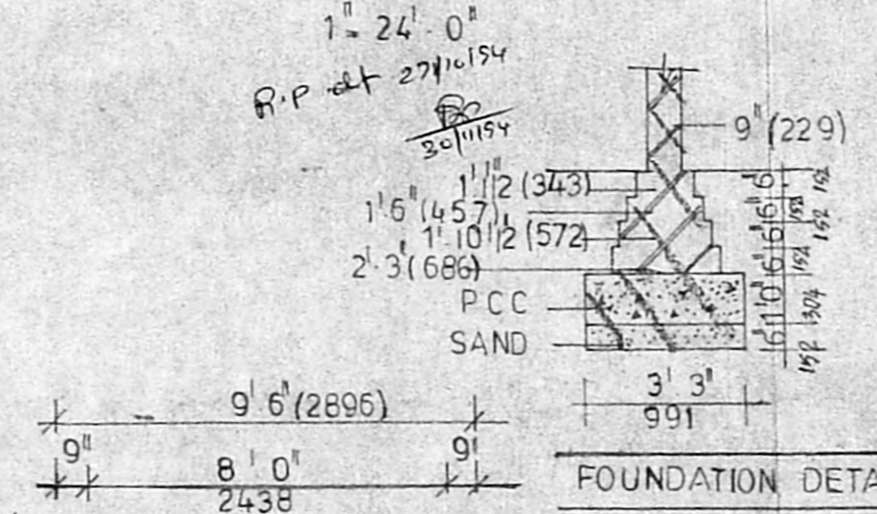

FOUNDATION DETAIL

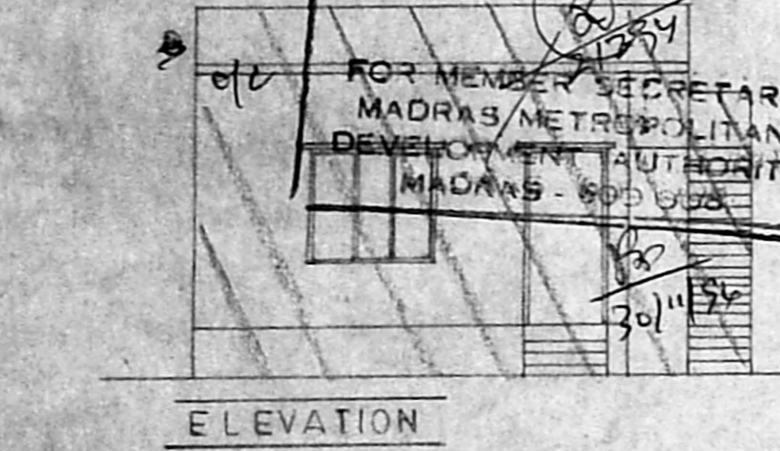

ELEVATION

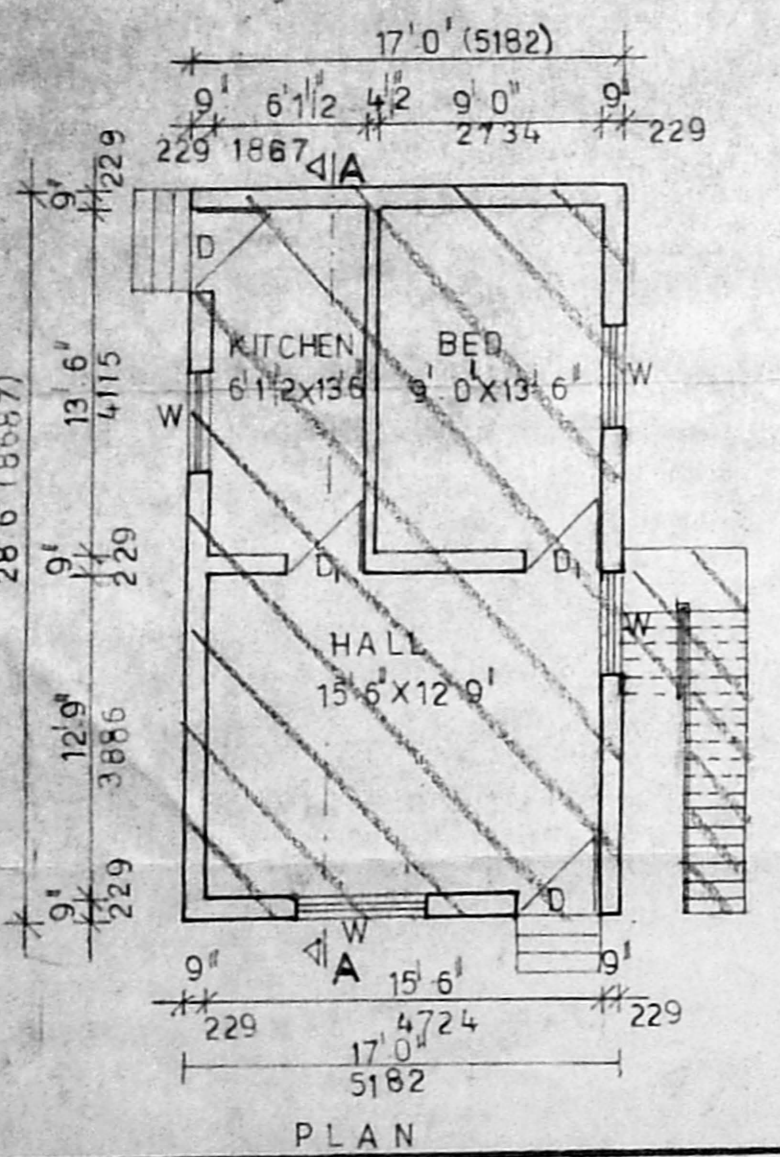

PLAN

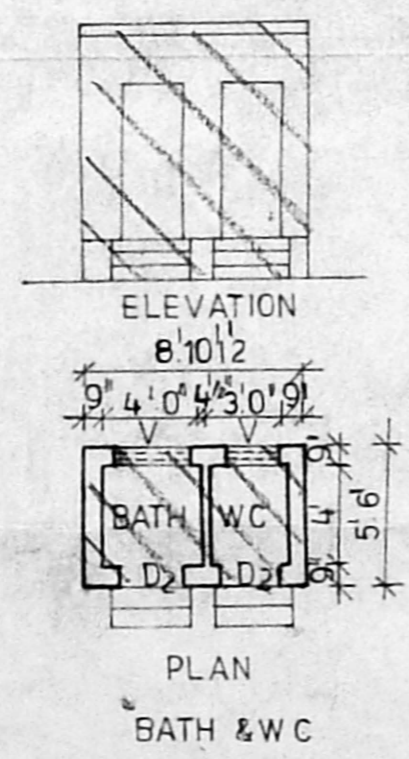

ELEVATION

PLAN

BATH & WC

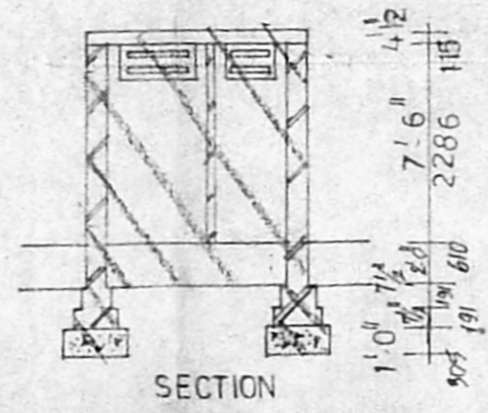

SECTION

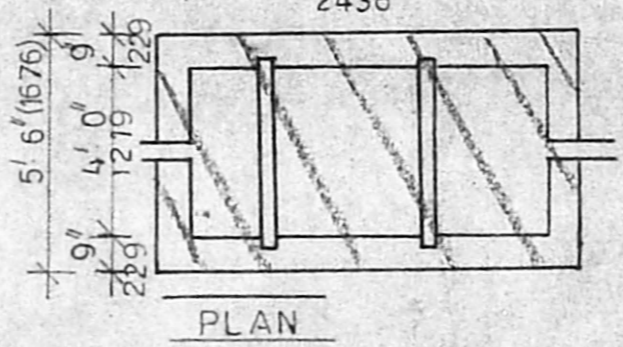

PLAN

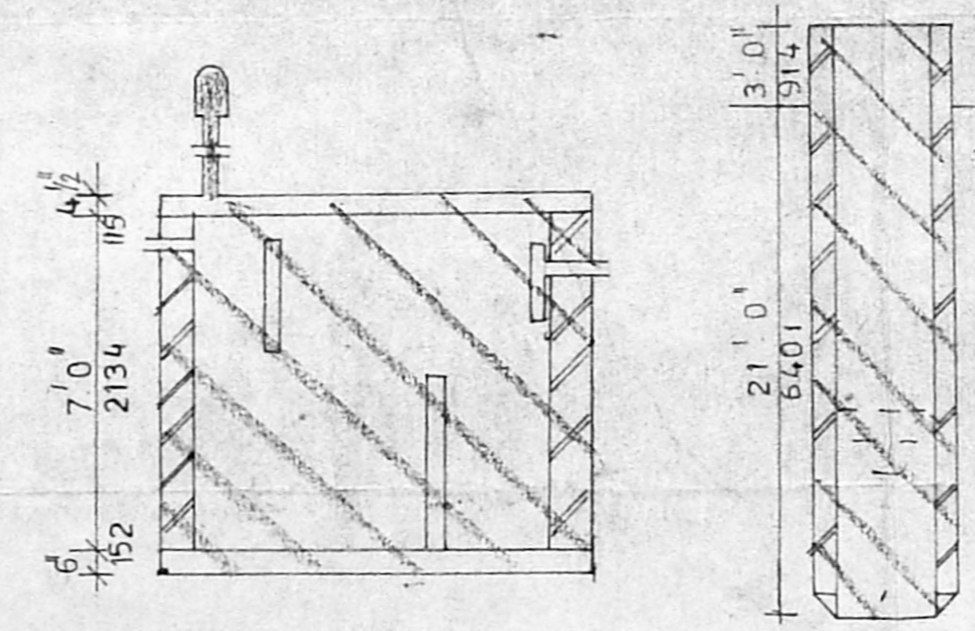

DETAIL OF SEPTIC TANK & WELL